Carnegie Library 4th & Nev

THE RICHMOND TERMINAL WAS ESTABLISHED IN 1903, AND IS THE LEGAL COUNTY AND CITY NEWSPAPER. RICHMOND'S NEWS SUMMARIZED.

The Terminal boosts and advertises Richmond, directly increasing your property values.

RICHMOND TERMINAL

The Terminal is the oldest newspaper in Richmond and has the confidence and support of pioneers

VOL. XIV | RICHMOND, CALIFORNIA, FRIDAY, JUNE 22, 1917 | No. 25

Richmond Strong On Red Cross Donations

The Red Cross campaign now being carried on in Richmond is a most successful one, and by Monday, June 25, the last day set by President Wilson in his proclamation, Richmond will have subscribed much more that her alloted share of $5000, one-half the amount now being pledged.

San Francisco takes credit for many of the substantial contributions of the trans-bay cities, on account of a number of large industries having their main offices there. Richmond's showing would be much larger in subscriptions but for this cause.

Lottman Jury Cannot Agree

The jury in the case of Frank Lottman of Stege, who accidentally ran over and killed Alvin Gillem, an Oakland policeman, disagreed, and a new trial was set for July 18.

Wilbur Pierce, Lottman's attorney, is credited with putting up a strong plea for defendant, and it is said it is doubtful if Lottman can ever be convicted of manslaughter.

Pinole to Celebrate Glorious 4th of July

Pinole will be the only town to celebrate the Fourth in this vicinity, and everybody will go there from Richmond, as the highway is class all the way. Pinole is the only "live one" this Fourth, and we'll be there.

Mr. and Mrs. B. X. Tucker have returned from their vacation at Monterey.

70,000 More Men Wanted For U.S. Army

President Wilson by proclamation has designated the week of June 23-30 as recruiting week, the object being to raise 70,000 volunteers between the ages of 18 and 40, who have no dependents and who are not engaged in pursuits vitally necessary for the prosecution of the war. Applications are requested for enlistment between the above dates.

Woman Drowns in Bay at Foot of 3d St.

The body of Miss Marcalini Pene, 34, daughter of B. V. Pene, 2354 Grant ave., was found floating in the bay at the foot of 3d street yesterday morning after her father went to work. She was seen to enter the water by one of the Richmond Dredging Co. employes, but when taken from the water could not be resuscitated.

W. R. Lane to Be Assistant to Hanlon

W. R. Lane, for several years past principal of the Pittsburg schools, has tendered his resignation to become effective at once and will become the assistant superintendent of schools in Contra Costa county probably on and after August 1st.

The position of assistant Superintendent W. H. Hanlon was created by the revised county government act of this year. The position pays a salary of $2000, plus $400 per year traveling expenses, the duties of the assistant being to visit the schools of the county.—Martinez Gazette.

Food Saving Day Will Be July First.

Herbert Hoover writes the Terminal editor to assist in making July 1 "Food Saving Day." Mr. Hoover asks co-operation of all the newspapers to advocate "saving the waste and winning the war," and to editorially drive home the lessons of food conservation.

Guards May Follow George's Suggestion

George A. Pritchard of Los Angeles in a letter to the State Council of Defense recommend that the home guard should shoulder hoes instead of guns, and thereby do more good for local home defense by providing grub for the boys at the front.

Salinas Rodeo to Be Held July 18-22

The California Rodeo begins at Salinas July 18 and ends the 22d. This year's program promises to eclipse all previous exhibitions. Art Smith will give airplane exhibitions.

Rev. Thomas Preached In Northbrae

(Albany Argus)

Rev. D. Thomas of Berkeley preached at the Northbrae Presbyterian Community church Sunday to an attentive congregation, his sermon subject being relation to the war and its cause. Dr. Thomas said many persons could not understand the cause of this world's war, but he answered by attributing the cause to selfishness, and that the war would be the greatest factor the world ever knew to banish this curse of the people.

Dr. Thomas is a fluent speaker, a published orator, one capable of holding his audience in close attention. He preached for the Northbrae church in the absence of Dr. Brush, who was called to San Jose for the day.

Clever Show People Reside in Albany

(Albany Argus)

Santry & Norton and the Lavails dance and entertainment drew a good house Saturday night at the Albany Auditorium. Many did not know or believe that Albany had such high class artists who have performed in the largest cities in the world and play extended engagements on all the big circuits, more recently with the Orpheum and Pantages, where they are great favorites.

The people of Albany and vicinity may have another opportunity to see these clever dancers and aerial artists before they go on the road.

Mr. and Mrs. P. M. Eberhart, F. C. Allen, and George W. Ryan, all of Richmond, motored to Martinez Tuesday spending the afternoon visiting friends here. Eberhart is the owner of a large stationery house in Richmond with which Allen is connected and Ryan is the publisher of the "Richmond Terminal."—Martinez Gazette.

Deputy Sheriffs Get Lead on Stolen Supplies

Deputy Sheriffs Palmer and Brady did some good slueth work on the Bessent auto supply robbery. The Bessent shop is located on the Pacheco road at Vine Hill, and was recently gutted of supplies. Palmer and Brady found the goods in Valencia street, San Francisco, in a newly opened supply shop conducted by one R. D. Sweeney.

Swedish National Day Celebration

Tomorrow, Saturday, June 23, the Swedish National Day Celebration will be given at Shell Mound Park under the auspices of the Swedish-American Patriotic League of California. There will be an elaborate program, consisting of genuine Swedish Maypole, parade of singers, crowning of queen, American flag drill, Swedish national dances, etc. You are invited.

Part of the profit will be donated to the American Red Cross, a part to charity and $125 to a scholarship at the State University.

Albany Wants More Whistles

Albany is strong on music and noisy whistles, having three brass bands and a klaxon whistle on the firehouse that give the naval base town much publicity. Some facetious individual named the firehouse siren the "cow whistle," no doubt on account of the similarity of the whistle's "voice" to that of a cow. No who has heard Albany's firehouse whistle when passing will ever forget the "surprise," or the shock.

It has been suggested that a piece or part of the firehouse whistle be utilized in calling the city marshal, whose duties as street superintendent make it difficult to find him in emergencies.

We went to Martinez to get a change of climate. We got it. It was 106 in the shade. Wow!

San Pablo Ave. Highway Work Going Forward

Supt. Leinhart, who has charge of the Albany highway contract and who is overseeing one of the best jobs of paving put down in California, informs a Terminal reporter, that the east side of the avenue will be ready for traffic in ten days and the completion of the west side will soon follow.

The highway has a six inch base of solid concrete on top of which a a bitulithic surface of two inches is added, which makes it an ideal roadway, over which it will be a pleasure to ride.

University Man From China Talks

Professor A. A. Bullock, brother of Dr. W. M. Bullock, well known local dentist, occupied the pulpit at the First Presbyterian church Sunday evening. Professor Bullock returned recently from China where he and his wife spent the past eight years at Nanking. He is away on furlough from his position as head of the school of education, a union Christian school in connection with the University of Nanking.

Carmen Agree Not to Strike

While the Richmond carmen are not in favor of calling a strike to enforce an adjustment of wages and hours to correspond with the the high cost of living, they are by no means willing to continue in the service of the company at the present wage scale. This accounts for the numerous resignations and the traction company's loss of a number of old hands. It is said an adjustment now pending will result in the men getting the advance asked for, which is 40c per hour for ten hours.

J. H. Luthge, the well known Oakland house mover is doing a good business in Richmond, and may establish headquarters here He understands house-moving raising and altering, and has made a record for himself in his line.

Every Utility Enterprise Must Have Behind It an Honest Purpose.

By HARLEY I. CLARKE.

If it were the easiest thing in the world for a public utility to win the confidence of the public in towns of 5,000 to 20,000 population it would be a work of supererogation to offer any comment on plans of procedure calculated to attain that end. But "confidence is a plant of slow growth," and the small town field provides a soil that in many cases, perhaps in most, is a good deal less friendly to the rapid development of that plant than that of the big city field, strange as such a statement may appear on the face of it. It is not necessary or pertinent here to go into the factors that contribute to this condition.

In the first place, it goes without saying that every public utility that is slated for success must have behind it an honest purpose, sound integrity in its operation and a genuine desire to give thorough satisfaction to the public it serves. These are fundamental and all essential elements. However, these elements alone will never make the soil produce the plant of public confidence in the fullness of perfection.

Courtesy is the great lubricator—the oil that keeps the machinery of modern business running smoothly and efficiently. It is the outward and visible sign of an inward and actual desire to please—the motive which must be the foundation purpose of every successful business enterprise. This desire and the courtesy which expresses and interprets the desire to the great public are the best selling agents any utility can hire. They establish and preserve friendly, harmonious relations with the public. Pleasing means succeeding, for the simple reason that your pleased customer never keeps the fact to himself; he is an indefatigable communicator of his satisfaction to others—for which the gods be thanked. On the other hand, he is not just given to publishing his dissatisfaction, which is still another argument in the case.

Of course, this courteous attitude on the part of the company's employees, vital as it is, is not going to be anything more than an empty form unless it is strongly backed up with the company's service. The central station must look upon itself, not only as a manufacturer and seller of service, but distinctly as a giver of service. And every other department of the utility which [illegible] itself directly concerned in giving that service.

It is important for employees of public service [illegible] to remember that [illegible] they do or say has of necessity a direct [illegible] upon the success or failure of [illegible]. They cannot [illegible] detached quite, [illegible]; they are of the [illegible] of the company. Officials, [illegible] and public constitute a co[illegible] whose interests are in a [illegible] degree mutual and identical.

Officials and employees alike should maintain an attitude of full and hearty sympathy with other local public service agencies, making it their business to "pull together." Anything which makes for the good of the town in general is going to make for the good of every citizen of the town and the prosperity of every enterprise within its borders. And not only must the public utility stand behind every movement looking to the benefit of the community, but it must let folks know that it does. Co-operation pays. The co-operative attitude pays. The reputation for possessing that attitude pays.

It is a good policy at all times for a public utility to avoid taking sides on local issues. When the storm is over and folks are ready to go ahead with their public improvement a helping hand can be lent toward bringing the good work to successful completion. But strict neutrality is the safest course to steer by when there's a fight in the air.

It doesn't pay, either, for the public utility to get itself mixed up with local politics. Politics is a scrimmage game at best. The man you oppose today is the man who is going to be back in power tomorrow, with all a gaddy's ability to sting and annoy those against whom he bears ill will. The public utility serving the people in general, does well to keep clear of all entangling alliances and to stick closely and consistently to its knitting. There's a-plenty of it to keep any healthy individual nicely out of mischief.

Lee Angle and Chas. H. Schelin have purchased the business at 206 Macdonald ave., and are prepared to press, clean or repair your clothing and also block your hat in the latest appproved style—in fact, you should call and investigate, as these gentlemen understand their business thoroughly, and "seeing is convincing."

• • •

The labor shortage in California is "more imaginary than real," says the official state labor bureau investigators. Good wages and good housing will quickly solve all shortage problems.

Thomas M. Robinson, deputy assessor of Alameda county, is at the head of the Alameda Co. Woodmen of the World, and one of the biggest boosters of the order on the coast. He received a letter from U. S. Treasurer McAdoo, congratulating the Woodmen on the big investment made by the order in Liberty Bonds. The Woodmen have the money.

The city council deferred discussion on the harbor situation till Wednesday night, when the various booster organizations will be present.

CREDIT

Opportunity Almost Ended

Remember This: Only a few days more remain of the wonderful and most exceptional Credit Sale.

$1.00 Cash $1.00 Week

are the terms we are offering for only a few days more

Any Garment in Our Store

May be bought on these terms now
But remember, it is only for a short time.

SUITS $1.00 Down Week
Skirts 50c Down Week
COATS $1.00 Down Week
Waists 50c Down Week
DRESSES $1.00 Down Week
Scarfs 50c Down Week

WE GIVE AMERICAN TRADING STAMPS WITH EVERY PURCHASE

Eastern Outfitting Co.
581 Fourteenth St., OAKLAND

Bridal Customs suggested by Wedding Rings

The "Venus" Wedding Ring

The Myrtle Vine was sacred in ancient times to "Venus" the Goddess of Love and Beauty.

That is why this New Wedding Ring with the beautiful hand chased Myrtle Vine is so favored by the modern bride, as a record of the wedding ceremony.

Shown at our store with the Orange Blossom, Priscilla and others equally attractive.

A. F. EDWARDS
1222-29 Broadway, OALAND
(Established in 1879

For Eye Glasses or Spectacles

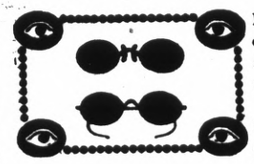

I heartily recommend the TORIC or wide angle lens because it allows a wider range of vision and more room for the eyelashes—

If you don't know about TORIC LENSES come in and let me explain how much better they are than the ordinary kind.

F. W. LAUFER OPTICIAN 4-5-7 Fourteenth Street, bet. Broadway and Washington, OAKLAND

J. W. LEAVITT & COMPANY
CHEVROLET

Gentlemen:
We heartily recommend and endorse Zerolene for use in Chevrolet automobiles.
From our exhaustive tests of Zerolene Oil, we think it is the best oil for use in our cars.
Very truly yours,

The Oldsmobile Company of California.

Gentlemen:
We have been using your Zerolene Oil in our Oldsmobile cars for the past two years.
We find it a most satisfactory lubricant in every detail, and always a very uniform product.
Very truly yours,

CHEVROLET OLDSMOBILE

Endorsed by Leading Car Distributors

—because the records of their service departments show that Zerolene, correctly refined from asphalt-base crude, gives perfect lubrication with least carbon deposit.

Less wear and more power because Zerolene keeps its lubricating body at cylinder heat. Less carbon because, being made from asphalt-base crude, it burns clean and goes out on exhaust.

Zerolene is the oil for your car—whatever the make—the oil for all types of automobile engines. For correct grade, get our lubrication chart covering your car.

At dealers everywhere and Standard Service Stations

ZEROLENE
The Standard Oil for Motor Cars
STANDARD OIL COMPANY
(California)

Weekly Summary of World's News

GERMANY SAYS U. S. OFFENSIVE IS NEGLIGIBLE

America Declared Unable to Support or Supply Great Army

Copenhagen.—Representatives of the German press were told June 16, at the regular weekly press conference in Berlin, that the arrival of American troops in noteworthy numbers in the European theater was to be expected only in 1918.

The general staff lecturer also took the ground that the American forces should be treated as a negligible quantity in the general reckoning, owing to the difficulties of finding sufficient tonnage for transportation and supplies. The suggestion was followed in numerous articles in the newspapers.

The newspaper representatives also were told that a new Russian offensive was highly improbable, but that artillery and aviation activity and reconnoitering raids indicated a new French offensive was in preparation.

The British also were certain to try their fortune again, but no surprises in offensive methods were expected from either the French or the British, and the only variant from the earlier offensives would be a change of geographical location.

Germany's situation was described as absolutely secure and German victory as certain owing to the relentless working of the submarine. Heavy estimates of French and British losses were supplied to furnish encouragement to the readers.

England's loses in fifty days of the spring offensive were placed at 225,000 men from thirty-four divisions engaged. The same proportion was applied to seventy-two French divisions, producing an estimate of French losses of more than 400,000.

The correspondents were told that the purpose of the air raids on England was to keep in the islands trained men of the aerial corps and guns for defense, and that the submarine warfare also served to weaken the British offensive by keeping from the front men and guns required to arm merchantmen.

Bakersfield.—The Knights of Pythias lodge held an impressive memorial program June 13 at Castle Hall with Captain Lucien Beer as the orator of the evening. No deaths have been chronicled in the past year in the local lodge, but all departed members of past years were commemorated in the ritual. A feature of the program was that past chancellors held all the offices during the ritual as follows: Chancellor commander, F. Kalloch; vice chancellor, A. B. Herrington; prelate, C. W. Curtzweiler; keeper of records and seals, Frank Haimes; master of finance, R. E. Gregory (18 years in one office); master of arms, E. T. Duncan; master of exchequer, George Haberfelde; inner guard, L. O. Sill; outer guard, Harry Lechner. Musical numbers were furnished by a quartet including Mrs. Paul Jackman, Mrs. H. D. Gray, John Burns, William Amundsen with Miss Louise Tyler accompanist.

Sacramento.—A partial solution of any farm labor shortage in the harvesting of California's greatly increased crop production is offered to the State Council of Defense by Hugh E. MacBeth, a widely-known colored attorney of Los Angeles, who says that many thousands of colored workers, equipped racially to withstand the extreme summer heat of the harvest fields, can be mustered in Los Angeles in the event that any real labor shortage materializes.

Hanford.—The average price paid for cream by the creameries tributary to this territory for the month of May was 39 cents, the total payroll being $240,000. This is nine and one-half cents more than was paid for the same period last year.

WEEK'S BANK CLEARINGS BREAK ALL S. F. RECORDS

San Francisco bank clearings rounded out a record-breaking week June 16th by mounting to the highest level ever reached in the banking history of the city. The clearings for the day amounted to $22,120,954.60, a gain of more than a million over the previous high record reached on January 3 of this year. Clearances for the week went over the hundred million mark for the first time, the total for six days ended June 16th being $108,245,418.61. This is a gain of $11,304,611 over the record for the week ended October 19, 1916, when clearings of $96,940,807 established a new high-water mark. The figures for last week show an increase over the corresponding period of last year of $48,307,837, which is a record in itself. These big gains are due largely to the Liberty Loan, according to officials of the Clearing House.

GERMANS STRIP ORGAN OF ITS METAL

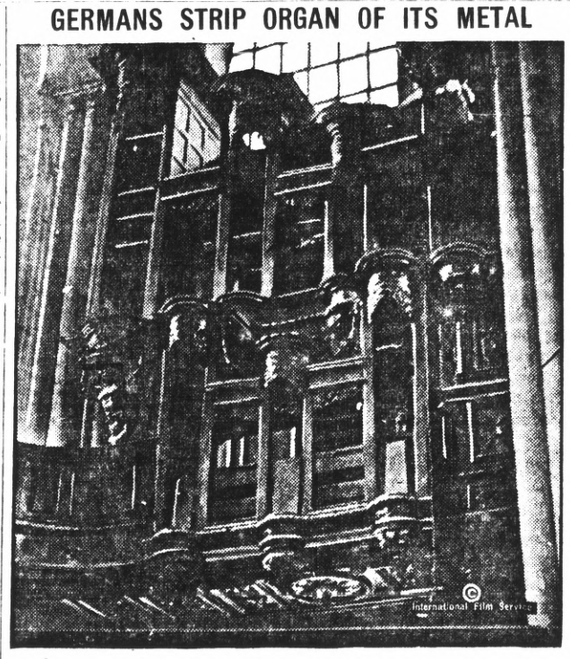

So hard pressed are the Germans for metal that as they retreated through the city of Noyon, in France, they stripped the organ in the cathedral of all the metal in its construction.

San Francisco Oversubscribes

Los Angeles Is Shy Three Millions

San Francisco—This city has done her bit—and more. Overreaching the "Roll of Honor" allotment by a full $12,000,000, the Liberty Bond subscriptions in this city amounted to the splendid total of $54,000,000 when the books were closed.

PACIFIC COAST RESERVE DISTRICT SUBSCRIPTION

Returns from the seven Pacific Coast States, comprising the Twelfth Federal Reserve District, have proven conclusively that each over subscribed to the Liberty Loan. With a minimum allotment of $110,000,000, estimated figures have reached a total of $171,000,000. The figures in detail follow:

	Allotment	Subscription
CALIFORNIA	$108,109,300	$119,000,000
San Francisco	42,000,000	54,000,000
Oakland	(None)	5,700,000
Los Angeles	18,000,000	15,000,000
Sacramento	3,585,000	3,800,000
Fresno	1,250,000	1,500,000
Stockton	2,368,000	3,060,000
OREGON	13,820,500	13,820,000
Portland	6,300,000	8,750,000
WASHINGTON	24,556,400	24,556,400
Seattle	8,200,000	9,000,000
Spokane	3,300,000	3,400,000
Tacoma	2,200,000	2,894,750
Walla Walla	1,000,000	1,019,050
Bellingham	500,000	870,850
UTAH	7,209,100	9,346,950
Salt Lake City	5,000,000	7,000,000
ARIZONA	4,526,800	3,338,700
IDAHO	5,835,500	6,000,000
NEVADA	2,198,500	3,433,650

THE UNITED STATES MAKES IT $2,829,000,000

Washington.—Reports from the twelve Federal Reserve Bank districts give Liberty Loan totals as follows:

	Allotment	Estimated Total
1—BOSTON	$210,000,000	$ 270,000,000
2—NEW YORK	600,000,000	1,200,000,000
3—PHILADELPHIA	140,000,000	170,000,000
4—CLEVELAND	180,000,000	284,000,000
5—RICHMOND	80,000,000	103,000,000
6—ATLANTA	60,000,000	45,000,000
7—CHICAGO	260,000,000	301,000,000
8—ST. LOUIS	80,000,000	85,000,000
9—MINNEAPOLIS	80,000,000	64,000,000
10—KANSAS CITY	100,000,000	90,000,000
11—DALLAS	40,000,000	46,000,000
12—SAN FRANCISCO	140,000,000	171,000,000
Totals	$2,000,000,000	$2,829,000,000

OAKLAND FIRM CHARGED WITH CHERRY FRAUDS

Stockton.—O. T. Melton, San Joaquin County Sealer of Weights and Measures, has secured a complaint against the Pacific Fruit Packing Company of Oakland, charging short weighing.

Melton charges the company, by deducting eleven pounds as box weight from each 50-pound box of cherries cheated the growers out of two and one-half pounds on each box. Melton declares the company in this manner secured at least $8000 worth of cherries for which it did not pay. More than $200,000 worth of cherries were sold to the company this year.

Lew Hing, manager of the Pacific Coast Canning Company, says that the trouble is due to non-uniformity of boxes. Some of the boxes, according to Hing, weigh ten pounds and others eleven. Hing says no employee of his company intentionally deducted from the weights as given by the growers. Hing said his company purchased 600 tons of cherries packed and weighed by the growers.

Redding—Contract has been awarded for the completion of the Shasta unit of the State Highway.

TELEPHONE OPERATOR WEDS RICH JAPANESE

Tacoma (Wash.)—Kusutara Yamanka, aged 30, Japanese, and Miss Thelma Hamilton, aged 24, white, were married here June 15 by Rev. Kameui Nutakara, a Japanese minister. He was their witness also in obtaining a license.

San Francisco—The Supreme Court of California here, June 15, denied a petition for a re-hearing for Mathew A. Schmidt, now serving a life sentence for his part in the dynamiting of the Los Angeles Times building in October, 1910, in which twenty persons were killed. Schmidt's appeal was carried to the Supreme Court after the Appellate Court, sitting at Los Angeles, sustained a similar decision of the Superior Court of the county of Los Angeles.

San Francisco—Eight million dollars has been guaranteed toward a national fund of $100,000,000 for Red Cross by the States west of the Mississippi river, Lyman L. Pierce, executive secretary of the Red Cross war council, western division, has announced. The apportionment for the territory is $15,000,000.

AIRMEN WATCH FOR ASSASSINS AT WEDDING

Flyers and Military on Guard at Home of J. P. Morgan

New York.—The most carefully protected wedding known to available American records took place at Lattington, L. I., last Saturday, when Miss Frances T. Morgan, second daughter of J. Pierpont Morgan, was married to Paul Geddes Pennoyer of Berkeley, Cal.

Two aeroplanes hovered in the sky, their observers keenly alert for the slightest sign of an intruder in ambush below. The road from St. John's Church, where the ceremony took place, to the gatehouse at the bridge by which Morgan's estate must be approached, was patrolled by a motorcycle brigade of the New Jersey National Guard.

In addition to the uniformed forces, there were numberless men in plain clothes who scrutinized every guest's credentials and made sure that no uninvited person went near the festivities. The aeroplanes were a special detail from the camp at Huntington. Extraordinary supervision also was exercised over the two special trains which left New York in the morning with the wedding guests.

The wedding was celebrated in the most simple manner, the ceremony being performed by Rev. Charles W. Hinton, rector of the chapel, which was built by the bride's mother.

A certain air of informality prevailed as the guests were assembling, and all were greeted by Pierpont Morgan, who stood under the canopy on the steps of the chapel. As the chapel is very small, none but immediate relatives and a few of the closest friends of the two families were present.

The bride, who arrived at the chapel with her mother, was escorted to the chancel by her father, who gave her away. She wore a gown of white satin made with an overdress of tulle that fell at either side of the skirt in panels which were fringed with tiny orange blossoms. Her girdle of satin was gathered in simple folds and at the corsage was fastened a bouquet of orange blossons. The bodice and sleeves of the costume were finished with tulle. Her veil of exquisite old point lace was arranged in a simple manner over the coiffure and fell the entire length of her court train of white satin. This was finished with a narrow fringe of orange blossoms.

Just after the breakfast Mr. and Mrs. Pennoyer started on an automobile trip.

DECIDE ON MINIMUM WAGE RATE FOR WOMEN

Scale For Females Workers in State Is Approved

San Francisco—That a minimum weekly wage of from $8 to $13.50 for all women and girl employees of mercantile industries in this State will be fixed at a meeting of the Industrial Welfare Commission to be held within the next two weeks, was announced at the public meeting of that body held June 15 at the City Hall.

The weekly wage that the Commission announces it will decide upon will be an estimated living wage of a self dependent woman. The Commission states that there are 14,000 girls and women employed in the mercantile branches of this State.

Representatives of both the employers and employees agreed in their recommendations to the Commission that a minimum wage shall be understood to mean not a standard or average wage, but the lowest rate of wages that shall be permitted to be paid to the workers possessing the least skill and experience in the class to which they belong.

They also agreed that all learners under 17 years of age shall be paid an initial weekly wage of not less than $6 a week for the first six months, $6.50 for the second six months, $7 for the third six months, and $7.50 for the fourth six months.

Representatives of both sides disagreed as to the wage to be paid learners between 17 and 18 years of age, regardless of their previous length of apprenticeship, as well as to the wages to be paid all women workers of 18 years or over.

Madera.—The Fourth of July committee has completed a tentative program for the celebration of July Fourth. There will be a big parade, taken part in by the Red Cross chapter, civic societies, firemen, rifle club and home guards, and decorated autos. Among the sports arranged is a water fight between Madera and Sanger, a boxing contest between local men, and a ball game between Chowchilla and the Sperry Flour team of Fresno.

Condensed California News

Grass Valley—James M. Wiley, 80, died here.

Oroville—Robert L. Ritchie, Spanish war veteran, died here June 12.

Red Bluff—Forty-two graduated from the Red Bluff High School this term.

Colusa—The funeral of the late Mrs. Theresa S. Finch was held here June 14.

San Jose—Three little Japanese babies were burned to death here June 13.

Chico—The Chico Diamond Match Company was threatened by fire June 13.

Woodland—A big fire truck has been purchased to protect Yolo county grain.

Marysville—A barn and several outbuildings belonging to J. B. Hicks were destroyed by fire last week.

Woodland—Dr. E. S. Howard, who dropped dead in San Francisco June 12, was a former resident of Woodland.

Alturas—Mrs. Bell Forrest Ivory, former County Superintendent of Schools of Modoc county, died here last week at the age of 39.

Yreka—T. B. Davidson, Sidney Richardson and George Feeney were injured last week when the auto stage in which they were riding ran off a bridge.

San Bernardino—Several blocks of the north side district of Needles, Cal., were under water June 15 from the rising of the Colorado river, according to a dispatch received here from Needles.

San Francisco—The Railroad Commission has extended the time within which the San Diego and Southeastern Railway Company may reconstruct and complete its system so as to comply with previous orders.

San Quentin—Charles Chiston, serving a sentence of life imprisonment for murder committed in Santa Clara county in 1910, was caught in the belting of the jute mill June 15 and killed. He was 30 years of age.

Oakdale.—A $10,000 dredging outfit, especially built for work on the Stanislaus river, is being installed below Knight's Ferry by A. H. Hadsell and associates of Los Angeles, who intend to mine for gold in the river bottom on an extensive scale.

Taft.—Taft lodge No. 426, F. & A. M., is preparing to attend the annual St. John's day picnic to be held on June 24, at Cheney's grove, in Tejon canyon. Machines will leave the lodge hall at 8 o'clock. At the last meeting of the lodge, held June 13, Liberty bonds to the amount of $2000 were ordered to be bought.

San Francisco—Otto Lentz of Red Bluff, Cal., was interned at Fort Winfield Scott here June 15 after his arrest on a Presidential warrant charging him with being a dangerous alien. In the Government's complaint, Lentz is accused of having made remarks derogatory to the flag and made other threats against American citizens.

Porterville.—Work has been practically completed on the addition to the plant of the American Magnesite Company of a cooling tower, forty feet in height, which will materially add to the capacity of the equipment. At present ore from the furnaces is taken to the cooling floor, where it is piled up to await reduction of temperature.

Modesto.—The Modesto Coffee Club, an organization formed seven years ago for the purpose of providing reading and rest rooms and cheap meals for persons who otherwise would have no such conveniences, and also afford a place for farm laborers and others, celebrated June 15 at an "out-of-debt" banquet. In the past two years, under the management of Mrs. Ora McDermott, the club has paid off an indebtedness of $5000, the accumulation of former years, and is now on the way to an even greater success. Three hundred friends of the institution attended the gathering.

Visalia.—With the advent of the packing season prices on fruit in this section of the valley have become well established, and while there still remains some canning stuff unsold, most of it has been contracted for. The Visalia price of $50 per ton, top price, has set the standard for the peach crop, however, and this is generally followed. In green fruit the records show that plums are bringing $40, Elbertas $30, Lovells $30, Malagas $30, Thompsons $30, Emperors $50, and apricots $50. Nine and nine and one-half cents have been the prices for dried peaches, while dried apricots have been ranging from 15 to 17 cents locally. Seven cents has been established for prunes thus far, but some growers believe this will be increased.

Esparto—Edward J. F. Mast, 50, died here last week.

Redding—Redding has over subscribed her liberty bonds by $35,000.

Placerville—The ancient order of Druids opened their grand session here Monday.

Marysville—The California Packing Company is contemplating locating here.

Yreka—A heavy frost destroyed garden vegetables in this section the last few mornings.

Weed Abner Weed, former Siskiyou Supervisor and State Senator, is dead here at the age of 75.

Kennett—Paul Young, 17, is seeking to have his marriage with Pearl Thorndyke, 16, annulled.

Nevada City—The first forest fires of the summer have been reported in the forest reserve near here.

Marysville—The graduating class of the local high school bought a $50 liberty bond and presented it to the school.

Susanville—The body of F. E. Reardon, section foreman, was found 25 miles from this city, where it is believed he had been killed for money. The body had been partly devoured by coyotes.

Bakersfield.—Judge F. F. Boettler, a resident of Panama township for many years, and a former justice of the peace, died last week aged 76. He served in the Union army under McClellan and Grant.

San Francisco.—Arthur Arlett, newly appointed president of the state board of harbor commissioners, has been confined to a sanitarium here for nearly a week, suffering from a nervous breakdown and a heavy cold, it was learned last week. His condition was reported not serious.

Oakland.—J. F. McCarthy, quartermaster sergeant of the Mare Island barracks, died here June 14 from injuries received when an automobile in which he was riding was run down by a Southern Pacific train at Stanford and San Pablo avenues, shortly after midnight of the same day.

Visalia.—The Visalia Co-operative creamery's payroll was $34,955 for the month of May, the price for cream delivered being 40 and 41 cents, or 1 cent lower than the month preceding. During May the creamery received 80,418 pounds of cream from which 96,399 pounds of butter were churned.

Redwood City.—Frank Miller, San Francisco chauffeur, who failed to stop after his machine had struck Gino Ragglanti at Daly City on April 1, was sentenced to serve four months in the County Jail by Judge George H. Buck. A large petition was presented by Ragglanti's friends and relatives opposing probation for Miller.

Berkeley—Despite the absence of approximately 800 students and sixteen faculty members, who have entered the service of the Government, the University of California will open as usual for the fall semester, with instruction in all departments, according to announcement made here. Full registration will be less by 500 students, asserted Recorder James Sutton.

Haynes.—The "Missionary," the Santa Fe limited train from Chicago to Los Angeles, was wrecked east of here early June 14. The engine was overturned and mail and baggage cars demolished. J. F. Wood, a fireman, died from burns. The remainder of the crew and the passengers were uninjured. Members of the crew could offer no explanation for the derailment.

Tulare.—Daisy Joe, daughter of Ling Joe, for years a Chinese restaurant keeper of this city, will appear in the movies for the Lasky company of Hollywood. Miss Joe is an unusually pretty Chinese girl, and an offer for a part in a forthcoming film drama of Chinese and American life was made through a Chinese friend in Los Angeles, who plays for the movies company. She will leave for Hollywood in two weeks.

Tulare.—The creameries of this city June 15 paid dairymen $134,816.99 for May cream. This total is approximately $3,200 less than the amount paid on May 15 for April cream but the production in May was slightly over that of April, with a drop of 1 cent in price accounting for the smaller total. The production of cream in May was 326,942 pounds against a production of 320,500 pounds in April. Prices for May ranged from 41 to 43½ cents a pound for butterfat, against 42 to 43 cents a pound for April butterfat. The higher prices are for sweet cream for which the price was about the same during the two months.

BERKMAN AND GOLDMAN ARRESTED IN NEW YORK

Police Wield Clubs at Outbreak of Anti-Drafters

New York.—While Alexander Berkman and Emma Goldman, known as anarchists, were being locked in the Tombs Prison last Saturday afternoon pending action by the federal grand jury on a charge that the two conspired against the selective draft, hundreds of their sympathizers assembled in the vicinity of City Hall Park to protest against the state military census. A squad of police reserves, unable to disperse them, was forced to club the mob. Several persons were hurt, including a police sergeant.

About 500 women who marched from the East Side to the City Hall to present a petition to Mayor Mitchell protesting against the state military census were returning to their homes after being told the Mayor was not in his office, when they were stampeded by anarchist agitators. The women then re-formed their ranks and started a second march upon the City Hall, crying "Down with the draft."

As they approached City Hall Park they charged the police reserves with hatpins and fists. The police were forced back until additional reserves were summoned. Several women and some of the officers were injured. Three women were arrested.

One hundred and fifty young men who were seized at anti-conscription meetings for failure to register were released on promises to comply with the law.

Berkman and Emma Goldman were held for action by the federal grand jury in $25,000 bail each.

"These people are leading spirits in a country-wide conspiracy against the United States government," Harold Content, assistant United States attorney, said, in presenting the complaint against them. "They are continual disturbers against peace and law, known all over the country. The government must use drastic measures to live up to President Wilson's proclamation."

The police later raided the headquarters of what they said was a Russian group of anarchists. They arrested thirty men and seized literature which included thousands of pamphlets denouncing conscription.

Coalinga—The show committee in charge of the State Poultry Show, which will be held in Coalinga December 28 to January 1, inclusive, have selected the following three judges to place the awards at the show: C. G. Hinds of Oakland, W. S. Russell of Iowa and Robert V. Moore of Los Angeles. All three are known from one end of the state to the other for their ability as judges of poultry, and their selection by the committee will meet with the approval of poultrymen from everywhere. This should bring the number of entries at the show up beyond the figures at first expected, for every exhibitor can and will feel assured of a fair and impartial awarding of the prizes at the state show.

FOURTH U. S. GRANT SERVES

U. S. Grant IV, grandson of President Grant, has enlisted as a private in Company H of the Seventh regiment, N. Y. N. G. He is twenty-three years old and was born at San Diego, Cal. His father is U. S. Grant, Jr., a retired lawyer of that city. The fourth Grant to bear the famous name was graduated from Harvard in 1915 and has been employed in the offices of J. P. Morgan & Co., the New York bankers.

Wit, Humor and Miscellany Items

MOTHERHOOD WOMAN'S JOY

Suggestions to Childless Women.

Among the virtues of Lydia E. Pinkham's Vegetable Compound is the ability to correct sterility in the cases of many women. This fact is well established as evidenced by the following letter and hundreds of others we have published in these colums.

Poplar Bluff, Mo.—"I want other women to know what a blessing Lydia E. Pinkham's Vegetable Compound has been to me. We had always wanted a baby in our home but I was in poor health and not able to do my work. My mother and husband both urged me to try Lydia E. Pinkham's Vegetable Compound. I did so, my health improved and I am now the mother of a fine baby girl and do all my own house work."—Mrs. ALLIA B. TIMMONS, 216 Almond St., Poplar Bluff, Mo.

In many other homes, once childless, there are now children because of the fact that Lydia E. Pinkham's Vegetable Compound makes women normal, healthy and strong.

Write to the Lydia E. Pinkham Medicine Co., Lynn, Mass., for advice—it will be confidential and helpful.

Kill All Flies! They Spread Disease.

Placed anywhere, Daisy Fly Killer attracts and kills all flies. Neat, clean, ornamental, convenient, and cheap. Lasts all season. Made of metal, can't spill or tip over; will not soil or injure anything. Guaranteed effective. Ask for

Daisy Fly Killer

Sold by dealers, or 6 sent by express, prepaid, $1.00.

HAROLD SOMERS, 150 DeKalb Ave., Brooklyn, N. Y.

TYPHOID is no more necessary than Smallpox. Army experience has demonstrated the almost miraculous efficacy, and harmlessness, of Antityphoid Vaccination. Be vaccinated NOW by your physician, you and your family. It is more vital than house insurance. Ask your physician, druggist, or send for "Have you had Typhoid?" telling of Typhoid Vaccine, results from use, and danger from Typhoid Carriers.

THE CUTTER LABORATORY, BERKELEY, CAL.
PRODUCING VACCINES & SERUMS UNDER U. S. GOV. LICENSE

The Future of the Classics.

The languages and literatures of Greece and Rome will always remain attractive fields for students whose tastes and natural capacities are chiefly literary, and especially for men of letters, authors, and professional students of language; but it is certain that they are soon to cease to make a prescribed part of general secondary and higher education, writes Charles W. Eliot in the Atlantic. There are too many histories, too many new sciences with applications of great importance, and too many new literatures of high merit which have a variety of modern uses, to permit any one, not bound to the classics by affectionate associations and educational tradition, to believe that Latin can maintain the place it has held for centuries in the youthful training of educated men, a place which it acquired when it was the common speech of scholars, and has held for centuries without any such good reason. For this loss of status by Latin genuine classical scholars will naturally console themselves with the reflection that it has never been possible to give an unwilling boy any real acquaintance with the Latin language or any love of Latin literature by compelling him to take three "units" of Latin at school and a course or two of Latin in college.

The Easy Way to Heal Sick Skins

Resinol Ointment, with Resinol Soap, usually stops itching instantly. Unless the trouble is due to some serious internal disorder, it quickly and easily heals most cases of eczema, rash, or similar tormenting skin or scalp eruption, even when other treatments have given little relief. Physicians have prescribed Resinol for years. Resinol Ointment and Resinol Soap are sold by all druggists.—Adv.

Corridor as Revolver Range.

A long basement corridor, bounded on either side by brick walls, has been fitted up at small expense by the police department of Salem, Mass., as a revolver range. The total cost of making the alteration was but $35. Because of its convenient location, the members of the force have found it easy to keep up their revolver practice. The target end of the corridor was covered with sheet iron, over which planks were placed to prevent the bullets from rebounding. The lights were protected with sheet iron also. A plain wooden counter serves to hold the revolvers when they are not in use. When a marksman desires to inspect the target closely it can be drawn nearer on a wire which is stretched from one end of the gallery to the other.—Popular Mechanics Magazine.

SELDOM SEE a big knee like this, but your horse may have a bunch or bruise on his ankle, hock, stifle, knee or throat.

ABSORBINE TRADE MARK REG. U.S. PAT. OFF.

will clean it off without laying up the horse. No blister, no hair gone. Concentrated—only a few drops required at an application. $2 per bottle delivered. Describe your case for special instructions and Book 8 M free. ABSORBINE, JR., the antiseptic liniment for mankind, reduces Painful Swellings, Enlarged Glands, Wens, Bruises, Varicose Veins; allays Pain and Inflammation. Price $1 and $2 a bottle at druggists or delivered. Made in the U. S. A. by W. F. YOUNG, P.D.F., 403 Temple St., Springfield, Mass.

MURDER A LA MODE

"Bad Men" of Gotham Have Various Ways of Gaining Ends.

Artistic Methods of the Camorra and Mafia in Sharp Contrast With Crude Customs of the Docks.

Here's how the different "bad men" of Manhattan engage in the pleasant pastime of "bumping 'em off."

Along the water fronts, where many a man is sent to the happy hunting ground each year, the thugs are not artistic. In this section of town live the rough-and-tumble fighters of the docks. A blow from an iron fist, a knife in the back or a belaying pin over the "coco" serves its purpose, generally followed by the hasty descent of the victim into the river.

In the Mulberry Bend district, however, where the Camorra and the Mafia strike terror into the hearts of the Italian-born citizens, there is an artistic element that enters into the execution of a crime. The busy streets thronged with people will be jammed to capacity when the news of a shooting or the swift keen message of the Camorra is discovered. Upon the arrival of the police, no matter how many people may have witnessed the actual performance of the crime, there can never be found anyone who knows the least about it.

The vengeance of the secret society is swift and cruel. Its very mystery is more mysterious because you can never get an Italian to admit any such organization exists, and if one man is secured who was seen to commit the crime the Camorra can find a dozen to swear that the culprit was miles away at the time of the shooting.

In Chinatown death also comes swiftly and silently, but the native population sneaks for home the minute a crime is committed. Streets that a minute before were jammed with Celestials will empty in an instant, and except for slant eyes peeping through closed blinds no Chinese can be seen 60 seconds after the news of a murder is flashed by some mystical method, through the quarter.

Murder in Chinatown is generally the vengeance of a tong against a member of some rival tong. Chinese, as a rule, take little personal vengeance without the backing of their own particular fraternal order. Their weapons are the ax, a "45" or native knife.

In some of the other Oriental sections of the city poison is the means of removing an obstacle from the path. Little information is ever gained of the activities of the Balkan blacklegs which frequent certain portions of the city. Since the start of the European war there are more crimes of Balkan origin than ever before, for it is from this class of cutthroat that the "third section" or underground secret spy system of several European countries is recruited.

Uptown, between One Hundred and Sixteenth and One Hundred and Fortieth streets, where the negroes congregate, the favorite weapon is the razor. Throughout Harlem the "gun-fighter" lurks, while over in the gas tank region a man comes to his end by the medium of the blackjack or a short piece of lead pipe.

The Flood Legends.

Some have sought an explanation of the flood legends in the story of the drowning of the mythical continent of Atlantis. This is a fascinating exercise for the imagination, rendered more attractive by the faint indications from geology that there may once have been a continent in the midst of the Atlantic ocean. But if so, we are carried back to an age so remote that it is virtually impossible to correlate it with the existence of man, and particularly with man in such a state of development as that which the legends depict.

The deluge story is so persistent in human annals that it must have had an origin in some actual event, or series of events, but science, at present, can throw no definite light upon it, and a study of the myth-making faculty, so strong in primitive humanity must be relied on to clear up the mystery of its universal diffusion.—Garrett P. Serviss.

Back Yard Agriculture.

A movement for "back-yard agriculture," inaugurated in Ontario, should be extended to this country, says the Providence Bulletin. It is not necessary to have a large tract of land for gardening. Much can be done at small expense on a city yard of ordinary size. An area of 40 by 50 feet is worth cultivating. Tomatoes, lettuce, radishes, beans and onions, all valuable food products, can be grown within the limits of a house lot. "Back-yard agriculture" will not support the people, but it will add materially to the food supplies of the country, and thus will have effect upon prices. The Canadian government is wise in its advocacy of "a vegetable garden for every home."

Utter Cruelty.

"The prima donna's going to quit!" exclaimed the music director.

"I know it," replied the manager coldly. "She demanded more salary and I told her I'd give it if she'd use the difference to take singing lessons."

His Price.

"I see farm hands in Manchuria are paid only 15 cents a day."

"The idea! Why, they can't smoke more than one cigar a day at that rate!"

AMERICA

Samuel Francis Smith. Henry Carey—1745.

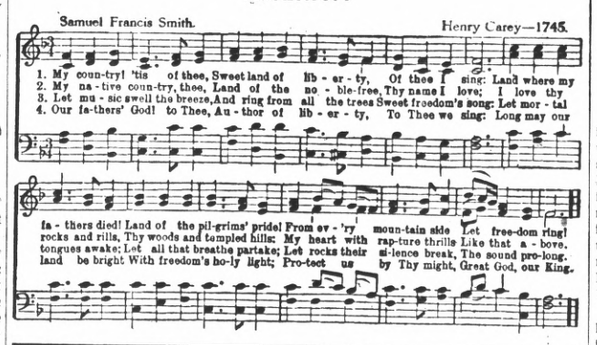

In February, 1832, as the Rev. Samuel F. Smith was glancing through some children's books written in German, he ran across some music which he later found to be "God Save the King." He was much impressed and noticed that the words were very patriotic, but without endeavoring to translate or imitate them, he was led on the impulse of the moment to write the hymn, America. To his surprise on the succeeding 4th of July, Mr. Lowell Mason, a choir conductor to whom he had given a copy, first publicly introduced it at a Sunday School patriotic celebration at the Park Street church, Boston. Edward Everett Hale, then a little boy who had spent all of his 4th of July money on root beer and ginger snaps, stopped at the church on his way home and so was present at the first singing of the hymn, which is national enough to be called "America."—From Special Report, Library of Congress.

POULTRY NOTES

Be sure that all the brood and roosting crops have water-tight roofs and are in good condition generally for the season's work.

Be careful not to feed anything musty or moldy to the poultry, especially the youngsters, because mold spores cause canker and digestive troubles.

Remember to protect the early chicks, ducklings, etc., from dampness and chilling winds, for chills and resulting digestive troubles will cause trouble and losses.

When the nest of a sitting hen is fouled by breaking eggs or otherwise, take out the soiled material and put in fresh, clean straw or hay and wash the eggs in warm water.

There is no better food for little ducklings for the first three or four days than bread moistened with milk, in which a little fine grit and a little finely granulated charcoal is mixed.

If there are two males running in the same flock and they do not agree, it is best to keep one shut up one day and the other the next, so that only one accompanies the flock at one time.

Always keep a supply of head-lice ointment on hand and use it occasionally to protect the little chicks from these destructive pests. Head-lice ointment can be bought from most poultry supply dealers.

A good feed for little chicks is johnnycake baked hard and fed dry. The infertile eggs from the incubator or from under the hen, if they have been kept in a cool place, can be mixed in this cake before it is baked.

In feeding any kind of poultry, young or old, never give more at one feeding than will be eaten up in a few minutes, except when grain is fed in the litter, and in that case no more should be given than they will work hard to scratch out.

When hatching eggs in an incubator, those that are marked to indicate certain matings or certain parentage may be placed in small, covered, wire boxes or baskets at the time of the last turning, so that the record may be kept complete.

In order to get the best results in hatching eggs from ducks, the breeders must be fed some meat food. Most duck raisers prefer high-grade beef scraps, which can be mixed in the mush and make about 10 per cent of the mixture, sometimes more.

Statistical Notes.

Bolivia has a public debt of $20,715,180.

Rio de Janeiro last year ate 26,000,000 pounds of dried beef.

British Columbia cities have an aggregate public debt of $73,676,039.

Norway has 189,296 horses, 1,282,146 sheep, 229,981 goats and 221,146 hogs.

Odessa, Russia, last year sent 385,000 pounds of beet seed, valued at $31,738, to the United States.

Porto Rico will this year export more than 400,000 crates of pineapples, 90,000 boxes of grapefruit and 7,000 boxes of oranges.

Making Doors Attractive.

Doors often cause great inconvenience and worry to Mrs. Home Builder. Few of them, at best, are interesting in themselves, and many open awkwardly, taking up too much room in small places. In the latter cases the door may not be slit in two and swung from either side, so that it opens through the middle, but it can be split through the center and so arranged with hinges that one part doubles back against itself.

Panels decorate a door and add interest to it. Plaster casts are used quite frequently in this country when the Spanish idea of brass pieces for this purpose cannot be followed out because of added expense.

Great Army of French War Aviators to Become Mail Carriers When Peace Comes.

It is said that the French government is planning to convert its corps of army aviators, thousands upon thousands of them, into mail carriers after the war.

There are no technical difficulties in the way, according to the Toronto "Mail and Empire." Airplane engines have been perfected to the highest degree of reliability; their speed has been developed marvelously. Nothing short of thick fog, a violent thunderstorm or a hurricane bordering almost on a tornado now serves to prevent flying—with rarely a casualty from natural causes.

Indeed, the greatest defect in the army aerial service, according to officials in that branch, is overconfidence in what the airplane engine can do. Flights of six and eight and ten hours without replenishing the gasoline supply are now of common occurrence. Mountains can be scaled as if they were mounds under the foot of a Brobdingnagian. Aviators leave the British side of the channel and deposit passengers or messengers on the war front with no more sense of the unusual than if they had taken a steamer from Dover to Boulogne.

The possibilities of mail carrying in difficult regions have not been thoroughly investigated, because only the demands for war efficiency have brought flying up to the point of dependability needed for general service. The French government did establish some postal routes for airmen, but nothing on an extensive scale was adopted. Commercially, the utility of the fullest exploitation. Britain will have scores of thousands of expert aviators, and not many of these will abandon the "sport" which now is serving the British armies so splendidly.

For Others.

Love may be blind, just as they say, but a couple who are in it usually manage to make spectacles of themselves.

Lavender Has Faculty of Doing Spectacular Feats

Hurler Obtained by Philadelphia Pitched Many Sensational Games While With the Cubs.

The Phillies secured a good pitcher in Jimmy Lavender, the former Cub twirler. Jimmy won considerable fame as a boxman with the Chicago team. He was a member of the Cubs' pitching staff for five seasons. He is a native of the state of Georgia and is one of the five hurlers who make the state famous for sending out moundsmen of class. Nap Rucker, Henry Douglas, Fred Toney and J. Erskine Mayer are the others.

Lavender was a long time coming to his own, as his five seasons' schooling in the minors would indicate. His first trial was with the Augusta club of the South Atlantic league in 1906. However, his first real job was with the Danville club of the Virginia league, in 1907. From this bush he was extracted by Connie Mack. Manager Mack took Lavender on for a trial in the spring of 1908, but released him optionally to the Holyoke club of the Connecticut Valley league.

At the close of 1908 Lavender was recalled by the Athletic management and released to the Providence club of the big International league, where

Jimmie Lavender.

he was compelled to linger three seasons. While with Providence the "Montezuma Wonder" pitched some splendid ball, notably his feat of shutting out the Rochester team in both games of a double-header that he pitched against them on September 5, 1909.

Purchased by the Chicago club of the National league, in the fall of 1911, Lavender began operations in the big league in the spring of 1912, and his first season was a decided success. Jimmy always had the delightful faculty of bursting into the sensational or doing the unexpected when least expected.

One day, back in 1912, James proceeded to clip the wings of a certain Richard de Marquis Marquard of the New York Giants, who had been soaring through the old National at an amazing pace, having won 19 straight games.

Previous to this mighty feat Lavender had qualified for the job of pitching three consecutive runless games, and, although a recruit, Manager Chance considered him the proper selection. Of the many sensational pitching feats credited to Lavender his no-hit, no-run game against the New York Giants on August 31, 1915, was the masterpiece of his career.

Opinions.

Every man's entitled to opinions of his own.
He has a right to think 'em out and make 'em widely known;
But when you feel an impulse to arise and have your say,
You want to choose your time an' keep from gettin' in the way.

When Noah built the ark the skies above were blue and soft,
That's why the wicked neighbors gathered round the place and scoffed.
And Noah said: "If you won't work, why go ahead and play.
But don't stand round conversing when you're simply in the way!"

Another man's opinion is as good as yours or mine.
But when there's work that must be done keep still and fall in line.
There are times when duty calls us to be silent and obey.
Opinions are not worth a cent when they are in the way.
—Washington Star.

What Women Are Doing.

New York city now has a motor brigade composed of women, who will offer their services to the government.

Miss Helen Moore of Seattle, Wash., is probably the only automobile oil saleswoman in the United States.

Over 2,000,000 suffragists in the United States have agreed to take up farming during the course of the war.

The recent appearance of Miss Jeanette Rankin in the senate chamber in Washington marks the first time that a woman has ever been accorded the privilege of the floor of that body.

Mrs. Leo F. F. Wanner has been appointed a special officer in Hempstead, L. I., because of her success in trailing burglars, aided by her trained police dog.

Mrs. E. T. Stotesbury, one of the wealthiest women in Philadelphia, has been appointed to the chairmanship of the war committee of the woman's section of the Navy league.

A bill to let French women vote at municipal elections and serve on municipal councils has been favorably reported by the parliamentary committee on universal suffrage.

Miss Ellen Spencer Mussey, dean of the Washington College of Law, is directing the organization of Washington's 80 woman lawyers into a bar association to fight for the rights of mothers and children.

Since the war began Italian women have been granted more liberties than they ever had in that country.

Around the World.

Waitresses are forbidden in cafes in Mexico City.

Canada bars skilled farmers from army service.

Southern farmers are cutting down cotton acreage for food crops.

One Munich, Germany, father and mother, losing their seven sons in the war, recently killed themselves.

Brazil has postponed for two years redemption of treasury notes issued in 1915.

British Columbia last year exported to the United States 117,864 bushels of potatoes, valued at $113,703.

Otaki Is Japan's Barnum.

For a generation the amusement garden in Tokyo, the "Hanayashiki," has been one of the sights of the Japanese capital. It is situated in the beautiful Asakusa park, which has many natural as well as artistic adornments. Its proprietor, Katsusaburo Otaki, now a millionaire, has decided to retire from the show business, but he has refused all offers for the property unless they come from residents of Tokyo, says East and West. The income of "Hanayashiki" has averaged 600 yen ($300) per day.

The famous temple of Kwannon, goddess of mercy, is in another part of Asakusa park, which is a great holiday resort for citizens of the capital, rich and poor. The population of Tokyo has grown from 857,780 in 1880 to 1,969,833 in 1905.

CALOMEL SELDOM SOLD HERE NOW

Nasty drug salivates, makes you sick and you lose a day's work.

Every druggist in town—your druggist and everybody's druggist—has noticed a great falling-off in the sale of calomel. They all give the same reason, Dodson's Liver Tone is taking its place.

"Calomel is dangerous and people know it, while Dodson's Liver Tone is perfectly safe and gives better results," said a prominent local druggist. Dodson's Liver Tone is personally guaranteed by every druggist who sells it. A large bottle costs 50 cents, and if it fails to give easy relief in every case of liver sluggishness and constipation, you have only to ask for your money back.

Dodson's Liver Tone is a pleasant-tasting, purely vegetable remedy, harmless to both children and adults. Take a spoonful at night and wake up feeling fine; no biliousness, sick headache, acid stomach or constipated bowels. It doesn't gripe or cause inconvenience all the next day like violent calomel. Take a dose of calomel today and tomorrow you will feel weak, sick and nauseated. Don't lose a day's work! Take Dodson's Liver Tone instead and feel fine, full of vigor and ambition.—Adv.

Six Cities One Should See.

There are at least six cities on this continent which everyone should see, says Julian Street in Collier's. Everyone should see New York because it is the largest city in the world, and because it combines the magnificence, the wonder, the beauty, the sordidness and the shame of a great metropolis; everyone should see San Francisco because it is so vivid, so alive, so golden; everyone should see Washington, the clean, white splendor of which is like the embodiment of a national dream; everyone should see the old gray granite city of Quebec piled on its hill above the river like some fortified town in France; everyone should see the sweet and aristocratic city of Charleston, which suggests a museum of tradition and early American elegance, and of course everyone should see New Orleans.

Ceilings.

Ceilings of an ordinary country or town house should be treated with great discretion. This work should never be trusted to a painter who will insist on some stenciled design for which he has a partiality. When a low ceiling is so treated it appears to be lower than it really is. We should not give accentuation to the ordinary ceiling. When the walls and woodwork are of one color the ceiling may be colored just enough to carry the tone away from white. Green walls and white woodwork require a white ceiling. Height is diminished by bringing the ceiling color down to the picture molding. The ceiling can then be finished with a wash or covered with paper. Flowered paper is sometimes used in such cases.—Exchange.

YES! MAGICALLY! CORNS LIFT OUT WITH FINGERS

You corn-pestered men and women need suffer no longer. Wear the shoes that nearly killed you before, says this Cincinnati authority, because a few drops of freezone applied directly on a tender, aching corn or callus, stops soreness at once and soon the corn or hardened callus loosens so it can be lifted out, root and all, without pain.

A small bottle of freezone costs very little at any drug store, but will positively take off every hard or soft corn or callus. This should be tried, as it is inexpensive and is said not to irritate the surrounding skin.

If your druggist hasn't any freezone tell him to get a small bottle for you from his wholesale drug house. It is fine stuff and acts like a charm every time.—Adv.

Insomnia Only a Habit.

One of the reasons why insomnia is so much dreaded is that it is wrongly conceived by many of the laity to be a disease. There is no such disease and in its simple form, where there is no positive disease in the background, it is merely a bad cell habit, kept alive by some fault in the manner of living, some breach of brain discipline, or some disturbance in the functions of the body that results in insistent messages being sent to the brain centers during sleep or while we are trying to sleep. Trying to sleep is a pathetic and futile task, and much better results usually can be obtained by not trying to sleep.—World's Work.

After the Movies Murine is for Tired Eyes. Red Eyes—Sore Eyes—Granulated Eyelids. Roots—Refreshes—Restores. Murine is a Favorite Treatment for Eyes that feel dry and smart. Give your Eyes as much of your loving care as your Teeth and with the same regularity. CARE FOR THEM. YOU CANNOT BUY NEW EYES! Sold at Drug and Optical Stores or by Mail. Ask Murine Eye Remedy Co., Chicago, for Free Book

Proof Positive.

"Am I really the only man you ever loved?"

"Of course you are. Why are you so persistent in asking me? None of the others ever did it."

Getting the News.

"Why do you encourage that insensant talker, Mrs. Gaddy, to come here?"

"Well, I save that much on subscription to a daily newspaper."

SAN FRANCISCO HOTELS

SAN FRANCISCO, CAL

Lankershim Hotel

55 FIFTH STREET OPPOSITE U. S. MINT

New Fireproof Hotel 350 Rooms
Every Modern Up-to-Date Convenience
Large Ground Floor Lobby

RATES— EUROPEAN PLAN
Single rooms 75c per day, 1 person without bath
Double rooms $1.00 per day, 2 " " "
Single rooms $1.50 per day, 1 " with bath
Double rooms $2.00 per day, 2 " " "

We are now making special rates to permanent guests, weekly and monthly.

You don't need a map to find the Lankershim Hotel. It is in the very center of San Francisco. Take the Universal Bus to the Hotel at our expense. F. KLEIN, Manager.

S. F. N. U. - - - - - - - - No. 25, 1917

When Writing to Advertisers Please Mention this Paper

ASSAYING IN ALL ITS BRANCHES. Accuracy guaranteed. Write for sample envelopes. Allgewahr Bros., Greenville, Cal.

LAND FOR SALE—In Kern County, California. 20 acres fenced, old well. Five miles from Bakersfield, California, near highway. Good alfalfa land or potatoes and onions. Good crop raised on adjoining land. Near good homes and schools. Low price and easy terms to right man. Address M. A. Green, 522 Mission Street, San Francisco, California.

The Song Bird's Moods.

All our birds use what we call their voices, just as we use ours, for the purposes of expression generally, and I am convinced that bird song proper, though oftenest the expression of some phase of the tender passion, is not confined to such expression. In a limited way birds have their lyric and their dramatic moods, their serious and their comic songs, their recitative and their oratorical methods. Bird song has come, it seems to me, in response to a growth of the natural desire for a means of expression. Language is the highest mode of expression, and bird song is a beautiful and witching, but very imperfect, language.—Exchange.

SKIN TORTURES

That Itch, Burn and Scale Quickly Relieved by Cuticura—Trial Free.

It takes about ten minutes to prove that a hot bath with Cuticura Soap followed by gentle applications of Cuticura Ointment will afford relief and point to speedy healment of eczemas, itchings and irritations. They are ideal for all toilet purposes. Free sample each by mail with Book. Address postcard, Cuticura, Dept. X, Boston. Sold everywhere. —Adv.

How He Knew.

A certain country schoolteacher, in endeavoring to explain to his class what compressed air was, brought his bicycle into the room and leaned it up against the wall.

"Now," he remarked, "under the outer covering of that back wheel there is a hidden force. What is it?"

"Injy rubber!" said one smart youth.

"No; try again."

The boy tried again, as did nearly every member of the class, but without success.

At last one of the youngsters, who had been making a close inspection of the machine, turned on the teacher with a beaming face.

"I have it!" he exclaimed. "It's wind—just wind!"

After commending the youngster, the teacher asked how he discovered the "hidden force."

"Why," was the astounding reply, "I've just stuck my knife in to see!" —London Answers.

Strong Hint.

"Have you an extensive plant in your town to interest an enterprising stranger?"

"Yes, we have. There's the town cemetery."

DON'T GET RUN DOWN,
Weak and miserable. If you have Kidney or Bladder trouble, Headache, Backache, Dizziness, Nervousness, and feel tired all over, get a package of MOTHER GRAY'S AROMATIC LEAF. It never fails. Sold by all Druggists or sent by mail for 50c. Sample sent FREE. Address, The Mother Gray Co., Le Roy, N. Y. —Adv.

Characters of "Macbeth."

The names of some of the leading characters in the play of "Macbeth" were borne by real persons who figured in Scottish history, but the characters themselves and the events of the play are imaginary. Macbeth was a Scottish king and Macduff was a Scottish nobleman of the middle ages. History states that Macbeth slew Duncan in 1039 because he had usurped the throne to which Macbeth had the better claim. But the circumstances of the slaying were entirely different from those described by Shakespeare with large poetic license. Banquo has a Scotch sound, but no person of that name figures in Scotch history and Shakespeare seems to have created him mainly in order to name a ghost. In the play he is killed by order of Macbeth and in one of the most powerful scenes of the play his ghost appears at a banquet, visible only to Macbeth, and terrifying him while unseen by the other banqueters.

A Mistake Somewhere.

Trombone of Village Band—What do we play next, Si?

Si—Sousa's "Grand March."

Trombone—Gosh all hemlock! I jest played that.—Judge.

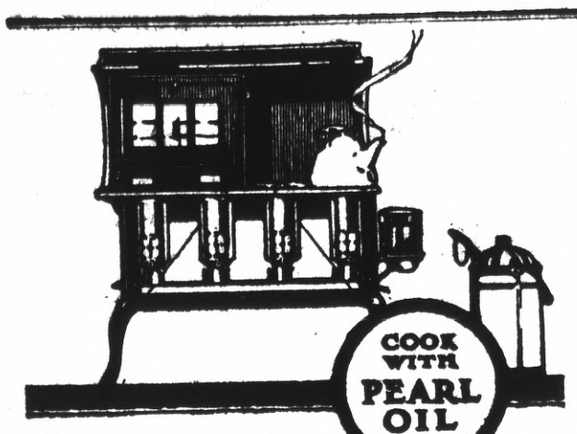

COMFORT

Cook in a cool, comfortable kitchen this summer. An oil cook stove is comparatively inexpensive to buy and it will soon pay for itself in comfort and lower fuel expense. Meals in a jiffy, and a cool kitchen in summer.

Bakes, broils, roasts, toasts. Better cooking because of the steady, evenly-distributed heat. More convenient than a wood or coal stove for all the year 'round cooking, and more economical.

The long blue chimneys prevent all smoke and smell. In 1, 2, 3 and 4 burner sizes, with or without ovens. Also cabinet models. Ask your dealer today.

NEW PERFECTION OIL COOK-STOVE

FOR SALE BY

L. H. Schrader, Richmond, Cal.
A. C. Burdick, Richmond, Cal.
Square Deal Hardware Co., Richmond, Cal.
STEGE HARDWARE CO., Stege, Cal.
V. A. FENNER, Richmond, Cal.
LaSALLE & WRIGHT, Richmond, Cal.
MRS. W. F. BELDING, SAN PABLO

YOUR VACATION

SHOULD MEAN

Rest — Health — Pleasure

There are hundreds of Mountain and Seaside resorts only a few hours away.

SUGGESTIONS:

Monterey Bay Points
Santa Cruz Mountain Resorts
Shasta Resorts—Sierra Resorts
Yosemite—Lake Tahoe
Lake County Resorts
Klamath Lake Region
Crater Lake—Huntington Lake
Los Angeles and its Beaches

Write for Free Booklet—state region you prefer. We will gladly assist you in arranging a delightful trip. ASK ANY AGENT.

Southern Pacific

Write for folder on the Apache Trail of Arizona.

The Terminal Oldest Newspaper in Richmond

THE TERMINAL

GEO. W. RYAN . . Publisher and Editor

ISSUED EVERY FRIDAY.
Established in 1903.
Legal City and County Paper.

Entered as second-class matter June 22, 1903, at Richmond, California, under the Act of Congress of March 3, 1879.

Terms of Subscription:

One year, in advance	$2.00
Six months, in advance	$1.00
Three months	$ .50

Advertising rates on application.

Legal notices must be paid for on or before delivery of affidavit of publication. No exception to this rule.

Editorial Comments

Relative to Bonds.

From the standpoint of the community issuing bonds there are many important factors that should be carefully considered, and among them none is of more importance than the question of the term of years during which the proposed improvement will be of substantial usefulness to the community.

"Permanent" improvements are constantly spoken of, and yet it may be seriously questioned whether any improvement is permanent.

It is high time for the tax payers of the state to consider every proposed bond issue with extreme care, and in their consideration they should seek answers to the following questions:

First—Should not the proposed improvement be constructed with funds obtained from tax levies?

Second—What will be the maximum term of substantial usefulness of the proposed improvement?—Taxpayers Journal.

Gas and Electricity Are Acting Mighty Decent

Bakers advance the price of bread, millers advance the price of flour, packers advance the price of bacon but light and juice stay at the old figures.

Gas and electricity have not advanced but the cost of everything entering into the production of these necessities has gone up from 30 to 50 per cent.

The cost of 29 articles in common use in making gas and electricity have advanced 29 per cent from 1914 to 1916, and since 1916, have gone up 72 per cent. or 101 per cent in three years.

Oil for making gas and power has gone up fifty per cent and it will cost one company operating in California a million dollars more for fuel in 1917 than in 1916.

All kinds of federal taxes have been advanced and the state tax rate on the class of utilities has been advanced from 5.25 per cent to 5.60 per cent on the gross revehues.

Anybody can take a flier at a light or power company. Cities can threaten them with duplication or public ownership. Labor agitators can raid them. But the fact remains they alone have not advanced rates on account of the h. c. l.

Garden Smocks and Middies

Very practical and comfortable for outdoor work or outdoor play. Popular because they lend great freedom of movement and are loose and cool. Made of gingham, crepe, khaki, pongee and woolen fabrics. PRICES—$1.25 to $5.95.

25c Cotton Hosiery

Women working in gardens often change their stockings several times a day, and this 25c hosiery is ideal. Durable and inexpensive and easily rinsed out of evenings. In black or white. First Floor.

Garden Hats

Suitable garden Hats of many kinds. Of white duck, peanut braid and patent milans with broad shady brims for protection from the sun ---$1.00 and up.

Garden Hammocks

For the afternoon siesta. Great comfortable Couch Hammocks with steel frames, wire springs, adjustable head rest and heavy stuffed mattress—$16.50 and $21.00.

White Canvas Hammocks

Made of heavy weight ducking for steay service in the yard at home. Prices---$1.50 to $5.00.

Garden Shoes

Made specially for gardening tramping and country wear. Designed in heights to be worn with the new trouserettes. Of tan English grain with low heels and stout soles—$5.50.

The same in smoked horsehide---$5.50. Both light and heavy weights. Second Floor.

CAPWELLS

Clay, Fourteenth and Fifteenth
OAKLAND

The Candy We All Love to Eat

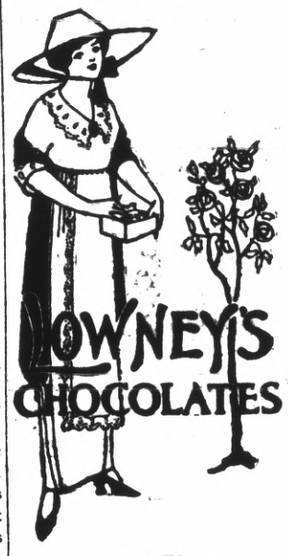

Richmond Pharmacy

E. M. Ferguson

724 Macdonald Ave., Richmond, Cal.

Johnson, bootblack, 6th and Mac.

THE TERMINAL, oldest newspaper in Richmond.

A Toast From The Trenches.

Here's to the end of kings and queens,
And general staffs and submarines!
Here's to the day when men, grow wiser,
Refuse to bow to Czar or Kaiser!

Here's to the end of shrapnel shell!
Here's to the end of war and hell,
The wrecks of men, the hate the fears,
The wounds, the mighty flood of tears!

Here's to the end of exploitation,
Poverty's grinding degradation,
The waste of Competition dead,
And one Grand Commonwealth instead!

Here's to to the day that is to be,
With Man and Child and Woman free!
Here's to the end of autocracy!
Here's to the coming World Democracy!

—Thos. P. D. Gray.

Saturday is the day to enjoy an outing. Go to Shell Mound and help celebrate Swedish National Day.

* * *

Ed. R. Wilson, formerly Contra Costa county publisher and later of the Terminal newspaper force, is now conducting a job printing business of his own at 15th and Broadway, Oakland. Ed is building up a nice business in Oakland, and is deserving of it.

* * *

Swedish National Day tomorrow at Shell Mound.

Don't forget the letter carriers' picnic Sunday at East Shore. There will be a fine baseball game at 11 a. m. and a tug of war.

ALBANY NOTES

Mr. and Mrs. Goetz attended the Lavall entertainment and dance Saturday night. Mr. Goetz is one of the popular electricians of the bay cities, and holds a responsible position with one of the large corporations.

RICHMOND - ALBANY

AUTO STAGES

The Richmond-Albany Auto Stages carry passengers between First Street, Richmond, and Main Street, Albany, for TEN CENTS, connecting every twenty minutes with the S. P. electric cars at Albany for San Francisco. Good service. Quicker time, comfort, cheaper fare.

Leaves First and Macdonald on the even hour and every 20 minutes thereafter. Try a 20-minute "Joy-ride" over the new Highway.

CLASSIFIED ADVERTISEMENTS

Advertisements in this column 25c per insertion, not exceeding 5 lines. Special rates by the month. Cash in advance.

FOR SALE

$2500 each—2 modern 4-room cement bungalows on one of the best streets. Small payment down, rest same as rent.

$2000—Good 5-room house, central; $100 down; balance same as rent.

$300—Several fine lots. Just half cost. Terms.

1 corner lot on San Pablo—50x100. $500 will secure this.

For Sale—Three fine lots at one-half cost; must have money; bargain.

For Sale—$1200; business lot 25x100, east side San Pablo ave., near Main. Terms.

FOR RENT

$20.00—Seven-rms, 2-story res.; 50 ft lot and garden; bath; sunny; modern; near car line and central.

Store-room; with two living rooms, San Pablo Ave., south of Main. Re-painted and renovated. Reasonable rent. Ryan real estate, north of Main St. next to drug storer

$12.50—4-room flat, repainted and renovated.

$12 each—Two 4-room bungalows, one near electric car line. Good location.

For Rent or Sale—5-room cottage; basement, attic and garage; roomy lot. Will sell on easy terms $2500.

For information regarding any of the above For Sales, For Rents etc., apply to

LAURA H. RYAN
REAL ESTATE
AND INSURANCE
Phone Berkeley 3921
Albany -:- California

A Good Buy.

I have 50 feet frontage on Main street, east of the Albany movie theatre that I will sell at a bargain for cash. Or will build thereon business or residence property to suit lessee. Investigate this. L. H. Ryan, Albany, California.

Notice of Intention TO APPLY FOR DEED.

To the Owner and to the Occupant of that certain lo. or parcel of land situated in the city of Richmond, County of Contra Costa county, State of California, and particularly described as follows:

Lot numbered (19) Nineteen, Block numbered Four (4), as delineated and so designated upon that certain map, entitled, "Nystrom's Addition to the town of Point Richmond," filed in the office of the Recorder of Contra Costa County, State of California, March 20th, 1903.

You and each of you will please take notice, and you are hereby notified that the STREET IMPROVEMENT BOND No. 52, Series No. 51, dated November 3rd, 1913, was issued to represent the amount assessed against the real property hereinabove described for the improvement of Fonrteenth Street in said city of Richmond, as shown on assessment diagram on file in the office of the Superintendent of Streets of said City. and authorized by Resolution of Intention No. 140 of the Council of the City of Richmond, passed August 26th, 1912.

That said bond became delinquent through default in the payment of principal and interest. That thereafter and upon the 6th day of June, 1916, the aforesaid lot was sold by the City Treasurer of the City of Richmond, County of Contra Costa, State of California, to the undersigned, E. S. Thorne to satisfy the lien of said bond. That at this time there is due the following sums, to-wit:—

Amount for which said property was sold	$ 144.55
Interest from date of sale to date at 1 per cent per month	15.90
Total amount due	$ 160.45

That upon the 2nd day of July, 1917, the undersigned, E. S. Thorne will apply to the City Treasurer of the City of Richmond, County of Contra Costa, State of California, for a deed to the aforesaid piece or parcel of land as the law provides.

Dated at Oakland, California, May 29th, 1917.

Jun1-5t E. S. THORNE.

"So you are going to marry a chorus girl, hey?"

"Now, don't kick up a fuss, dad. Two can live as cheaply as one."

"I'll give you a chance to prove that. Not a cent increase of allowance do you get."—Louisville Courier-Journal.

Perseverance.

Perseverance is more prevailing than violence, and many things which cannot be overcome when they are together yield themselves up when taken little by little.

25 PER CENT REDUCTION IN BACK EAST

EXCURSION FARES

The Santa Fe will sell, for following dates, round trip tickets to—

Chicago - $80.00
Kansas City - 67.50

being one-fourth less than ordinary fares. Similar reductions to other Eastern Points

Dates to start—

June 11-12-16-17-26-27-30
July 1-2-16-17-24-25-31

Others in August and September.
Return limit three months.
Stopovers permitted en route.

Call, phone or write

Santa Fe

W. B. TRULL, Agt.
Phone Richmond 913

A GAS RANGE
Will Do It

Fry, broil, bake and make your cooking more successful

It will lessen your labors about the house

Don't delay Selecting a Gas Range

SEE SPECIALS on Display by LOCAL DEALERS

Pacific Gas & Electric Co.

709 MACDONALD AVENUE PHONE RICHMOND 531

TILDEN LUMBER CO.

E. M TILDEN, President

Price --- Quality --- Service

Yards: Oakland, Berkeley, Richmond, Crockett

Office and Mill: 15th St. and Nevin Ave. Phone Richmond 81

AUTO SERVICE PHONE 598

Arthur A. Barber & Co.

FUNERAL DIRECTORS
263 Fourth St., Richmond

Lady attendants for all Ladies' and Childrens cases

Home-seekers are not only looking at property in

ALBANY

But they are building homes there by the score

WHY?

Because of that city's natural advantages, its close proximity to the big shopping districts of the Pacific Coast, Oakland and San Francisco.

Albany's Splendid New Schools and Healthful Climate

Ten Minutes From the Great University of California

Twenty minutes to the best theatres and the big markets for ONE SMALL "JITNEY" ★ (Can you beat it?)

And then—

Albany Will Get the Naval Base

And there you are. Why not live in a city with good drainage, a perfect sanitary system, excellent fire protection and street improvements, a city already made—not a pioneer place with its inconveniences and high car fares. Best of all, Albany has a LOW TAX RATE. Secure a fine home or lot at a SANE PRICE NOW.

Write or Phone Mrs. **L. H. RYAN** ALBANY, CALIFORNIA Cor. Main and San Pablo

Office Phone—Berkeley 3921.